

NOTE:

- DO NOT SCALE THE DRAWING, FOLLOW ONLY FIGURED DIMENSIONS.
- ALL DIMENSIONS GIVEN IN THIS DRAWING ARE IN MILLIMETERS.
- ALL DRAWINGS SHOULD BE READ IN CONJUNCTION WITH OTHER RELEVANT ARCHITECTURAL DRAWINGS. ANY DISCREPANCY OR AMBIGUITY IN EITHER SHOULD BE BROUGHT TO NOTICE OF THE ARCHITECT.

Name of Work : SHOOLINI UNIVERSITY SOLAN AREA CHART (BLOCK 2)				
Floor	Area	Total		
		Covered	Cut out (Deduct)	Balcony
1 PLINTH -3	100.51		100.51	
2 PLINTH -2	224.48	6.38	218.12	
3 GROUND FLOOR	323.11	6.14	317.00	
4 FIRST FLOOR	200.32	6.14	200.18	0.20
5 SECOND FLOOR	298.29	6.38	291.93	21.32
6 THIRD FLOOR	298.29	6.38	291.93	4.28
7 FOURTH FLOOR	208.20	6.30	201.93	20.12
8 FIFTH FLOOR	200.29	6.00	201.00	34.73
9 SIXTH FLOOR	120.20		120.20	
<b>TOTAL AREA</b>	<b>2702.31 sqm</b>	<b>37.80 sqm</b>	<b>2219.73 sqm</b>	<b>96.71 sqm</b>
<b>TOTAL AREA (EXCLUDING BALCONY)</b>			<b>2219.73 sqm</b>	
<b>TOTAL AREA (INCLUDING BALCONY)</b>			<b>2306.44 sqm</b>	

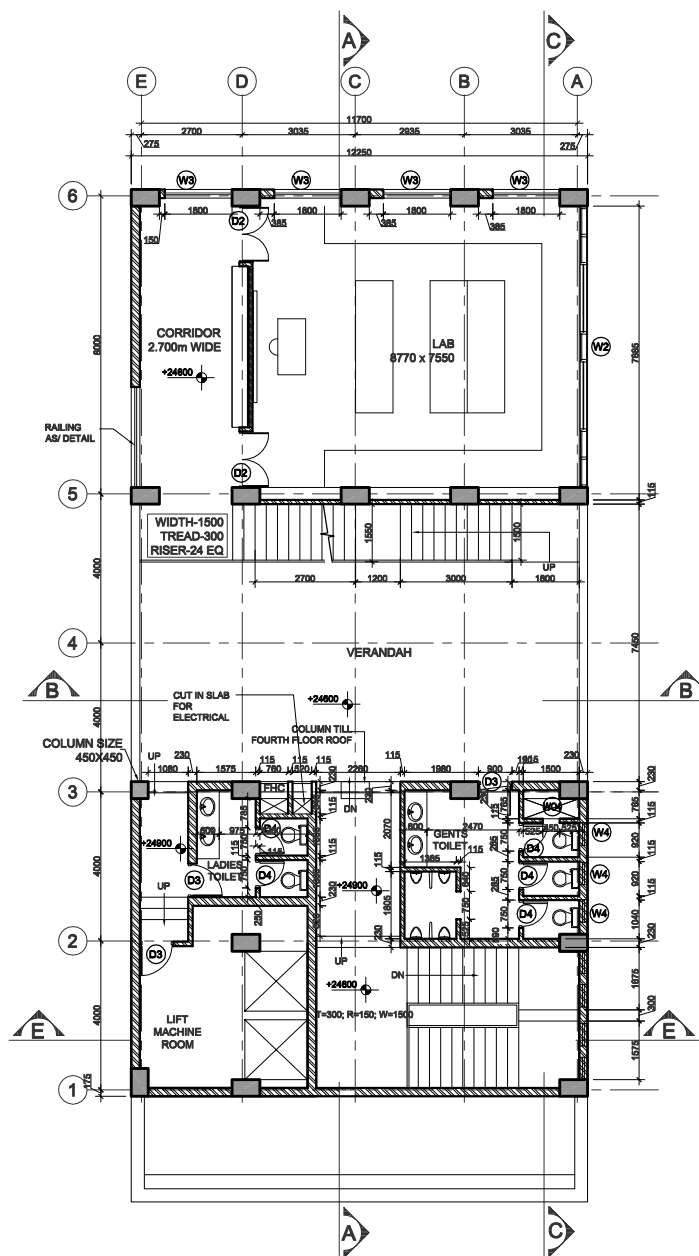

1 FIFTH FLOOR

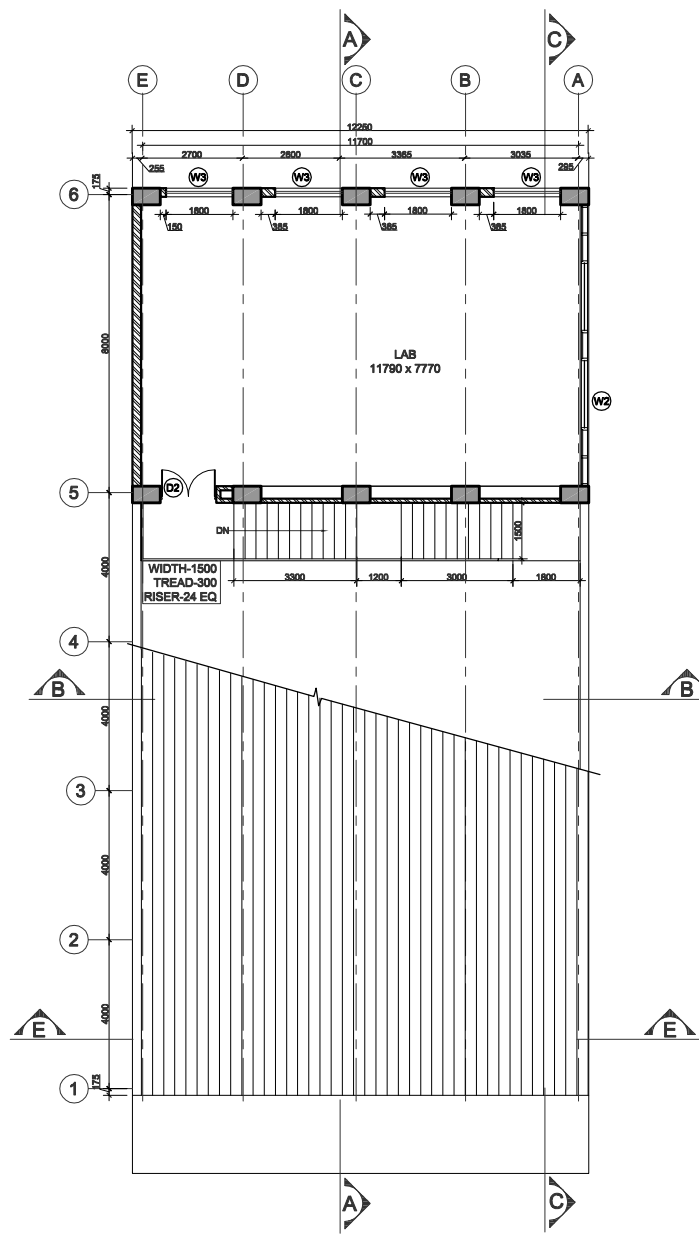

2 SIXTH FLOOR

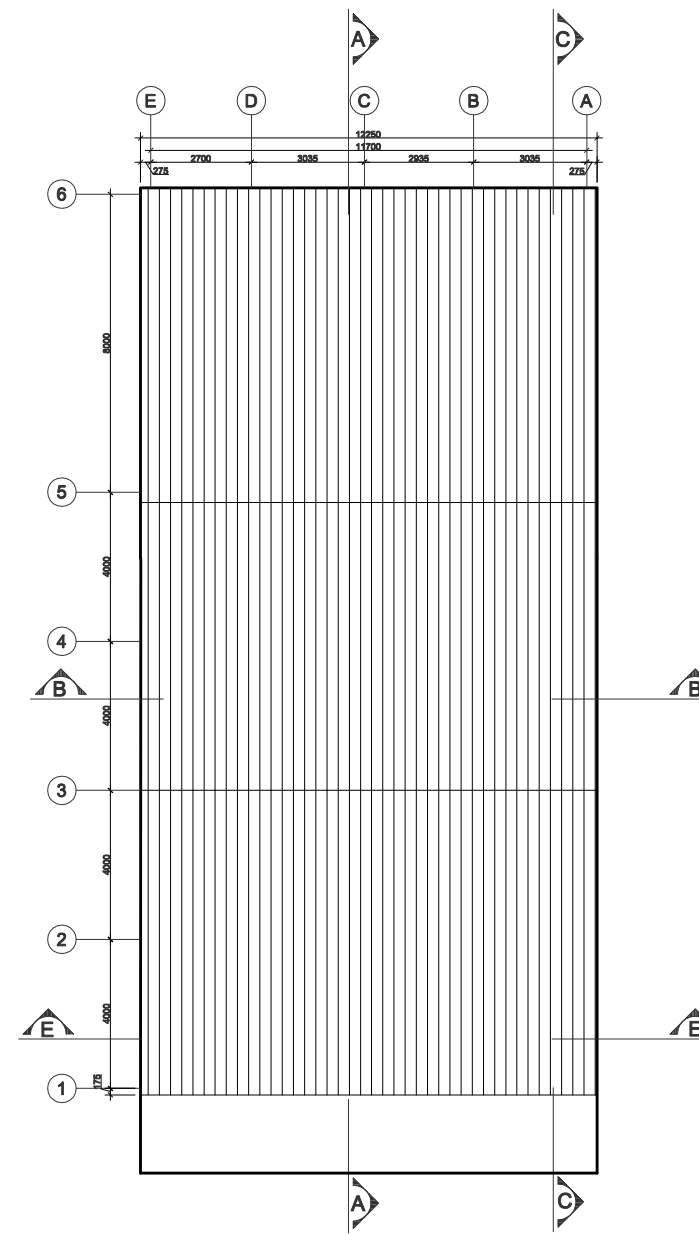

3 ROOF PLAN

NOTE:

- FOR LOCATION OF WINDOW NO. W2 PLEASE REFER DRAWING NO.-- A-SILS-ET-B2-AD-02-02
- FOR LOCATION OF WINDOW NO. W4 & W5 PLEASE REFER DRAWING NO.-- A-SILS-ET-B2-AD-02-02 & A-SILS-ET-B2-AD-02-01
- FOR LOCATION OF WINDOW NO. W3 PLEASE REFER DRAWING NO.-- A-SILS-ET-B2-AD-02-01
- FOR LOCATION OF OPENING NO. W02 PLEASE REFER DRAWING NO.-- A-SILS-ET-B2-AD-03-03
- FOR ARCH OPENINGS LEAVE DOWELS IN THE BEAM BOTTOM BEFORE POURING CONCRETE

R5		
R4		
R3		
R2	22.01.13 REVISED AS/ SITE	BS
R1	12.07.12 REVISED AT FIFTH & SIXTH FLOOR ON	BS

NO.	DATE	DESCRIPTION	CHKD BY

PROJECT SHOOLINI INSTITUTE OF LIFE SCIENCES & BUSINESS MANAGEMENT AT BHAJOL, SOLAN (H.P.)

CLIENT SHOOLINI UNIVERSITY OF BIO - TECHNOLOGY & BUSINESS MANAGEMENT

**ARCH HM**  
ARCHITECTURE URBANISM  
ENGINEERING INTERIORS

C-28c, sector - 8  
Noida -201301  
0120-4640300  
mail@archohm.com  
www.archohm.com

DRAWING TITLE

FLOOR PLANS (BLOCK -2)

WORKING DRAWING

DRG.No.	CHKD BY	DESIGN BY
A-SILS-ET-B2-AD-01-03	BS	SG
DATE	SCALE	PROJECT NO.
28.05.12 1:100 @A1, 1:200 @A3	AO-09-030	

R2